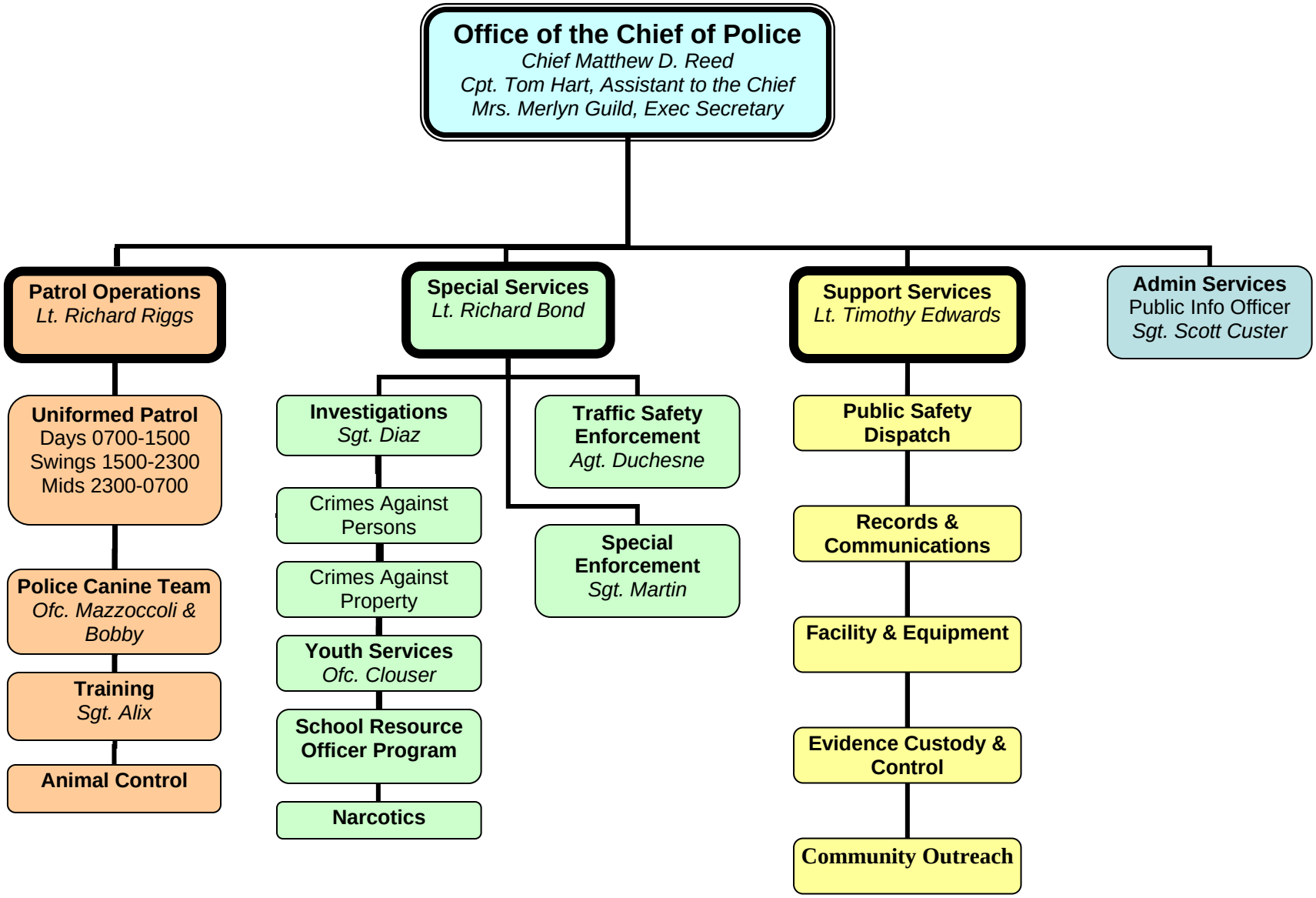

South Windsor Police
Table of Organization
2010